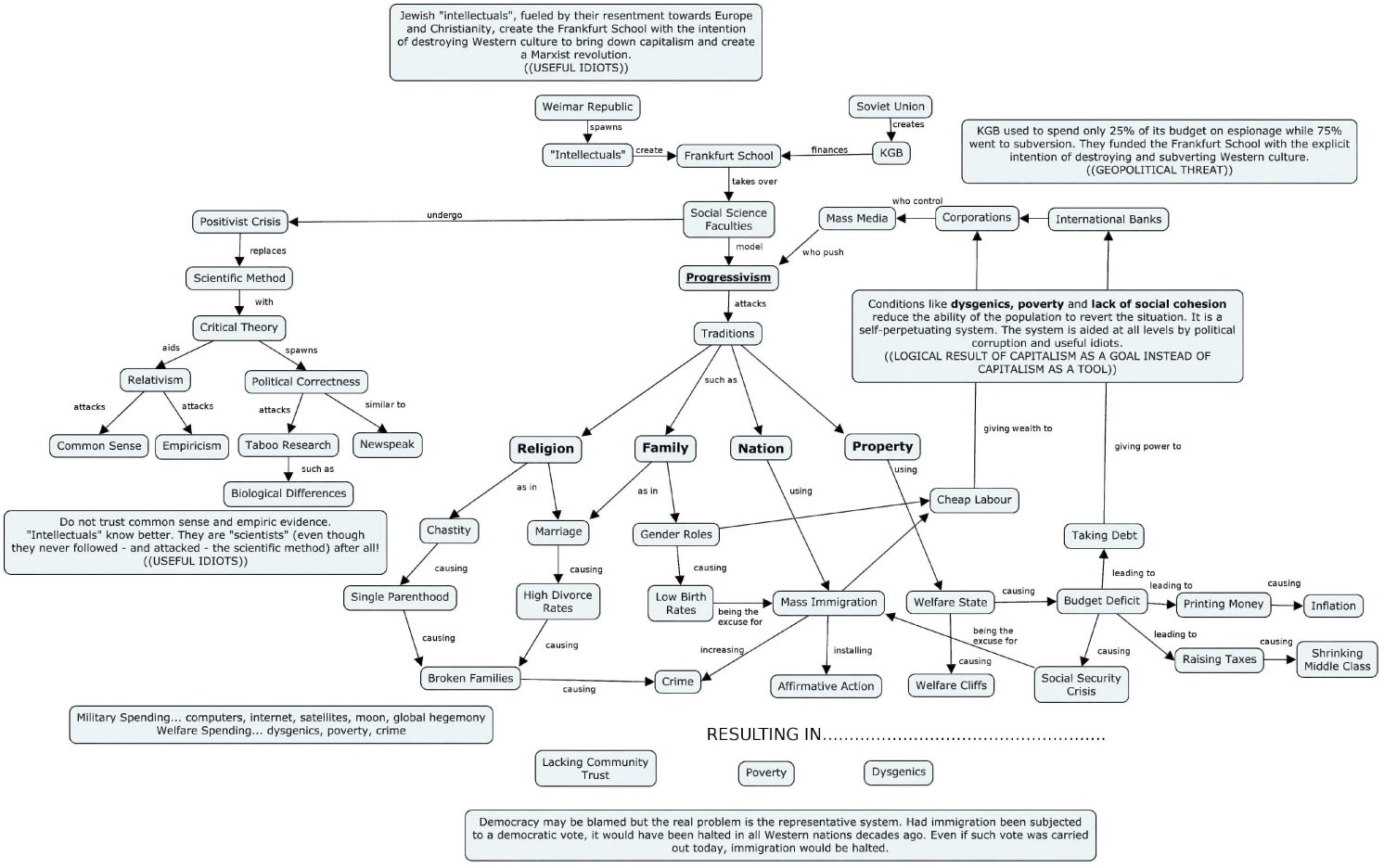
Jewish "intellectuals", fueled by their resentment towards Europe and Christianity, create the Frankfurt School with the intention of destroying Western culture to bring down capitalism and create a Marxist revolution.
((USEFUL IDIOTS))
Weimar Republic
spawns
"Intellectuals"
create
Frankfurt School
Soviet Union
creates
finances
KGB
KGB used to spend only 25% of its budget on espionage while 75% went to subversion. They funded the Frankfurt School with the explicit intention of destroying and subverting Western culture.
((GEOPOLITICAL THREAT))
takes over
Social Science Faculties
undergo
Positivist Crisis
replaces
Scientific Method
with
Critical Theory
aids
spawns
Relativism
Political Correctness
attacks
attacks
attacks
similar to
Common Sense
Empiricism
Taboo Research
Newspeak
such as
Biological Differences
Do not trust common sense and empiric evidence.
"Intellectuals" know better. They are "scientists" (even though they never followed - and attacked - the scientific method) after all!
((USEFUL IDIOTS))
model
Progressivism
who push
Mass Media
who control
Corporations
International Banks
attacks
Traditions
such as
Religion
Family
Nation
Property
Conditions like dysgenics, poverty and lack of social cohesion reduce the ability of the population to revert the situation. It is a self-perpetuating system. The system is aided at all levels by political corruption and useful idiots.
((LOGICAL RESULT OF CAPITALISM AS A GOAL INSTEAD OF CAPITALISM AS A TOOL))
giving wealth to
giving power to
as in
as in
using
using
Chastity
Marriage
Gender Roles
Cheap Labour
Taking Debt
causing
causing
causing
leading to
Single Parenthood
High Divorce Rates
Low Birth Rates
Mass Immigration
Welfare State
causing
Budget Deficit
leading to
causing
Printing Money
Inflation
being the excuse for
causing
causing
causing
causing
increasing
installing
being the excuse for
causing
leading to
causing
Broken Families
Crime
Affirmative Action
Welfare Cliffs
Social Security Crisis
Raising Taxes
Shrinking Middle Class
causing
Military Spending... computers, internet, satellites, moon, global hegemony
Welfare Spending... dysgenics, poverty, crime
RESULTING IN.....
Lacking Community Trust
Poverty
Dysgenics
Democracy may be blamed but the real problem is the representative system. Had immigration been subjected to a democratic vote, it would have been halted in all Western nations decades ago. Even if such vote was carried out today, immigration would be halted.